香 港 資 優 教 育 學 苑
The Hong Kong Academy for Gifted Education

For Online Talk Programme-Online Programme Platform (Moodle 5) User Manual

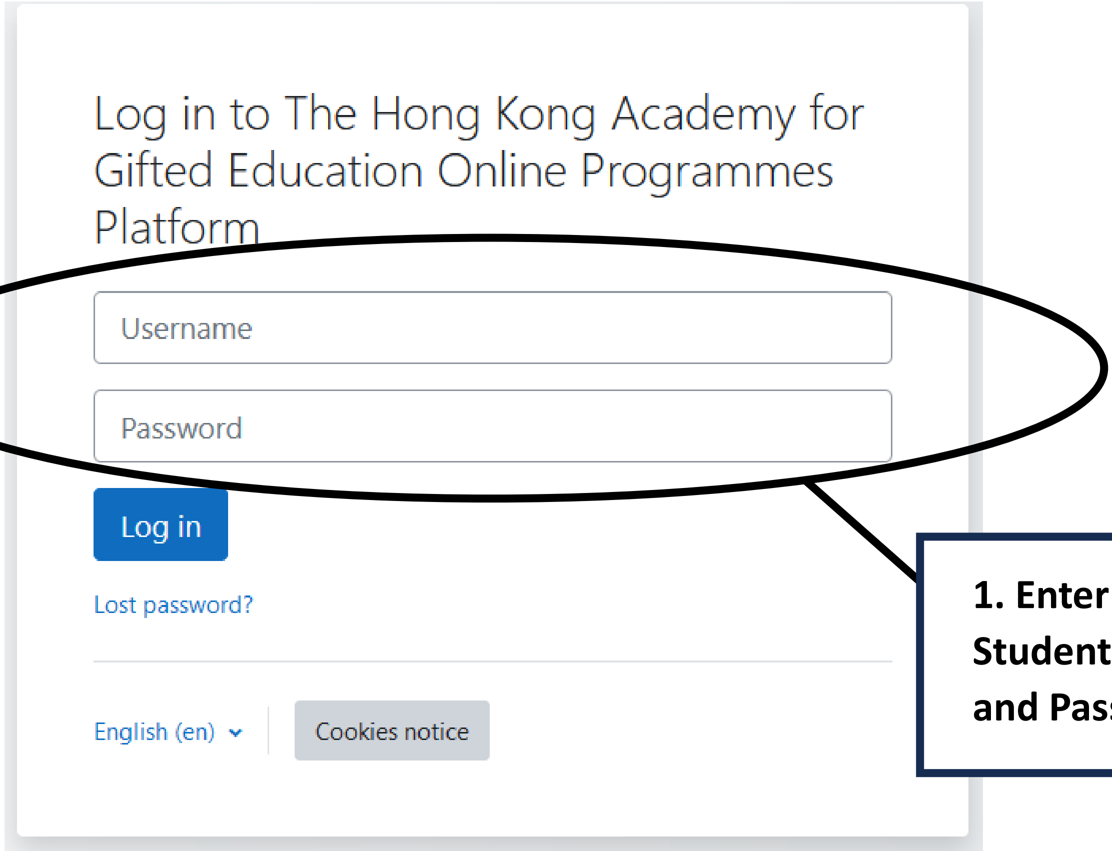

Log in to The Hong Kong Academy for Gifted Education Online Programmes Platform

Username
Password
Log in
Lost password?
English (en)
Cookies notice

1. Enter your HKAGE Student Account Username and Password.

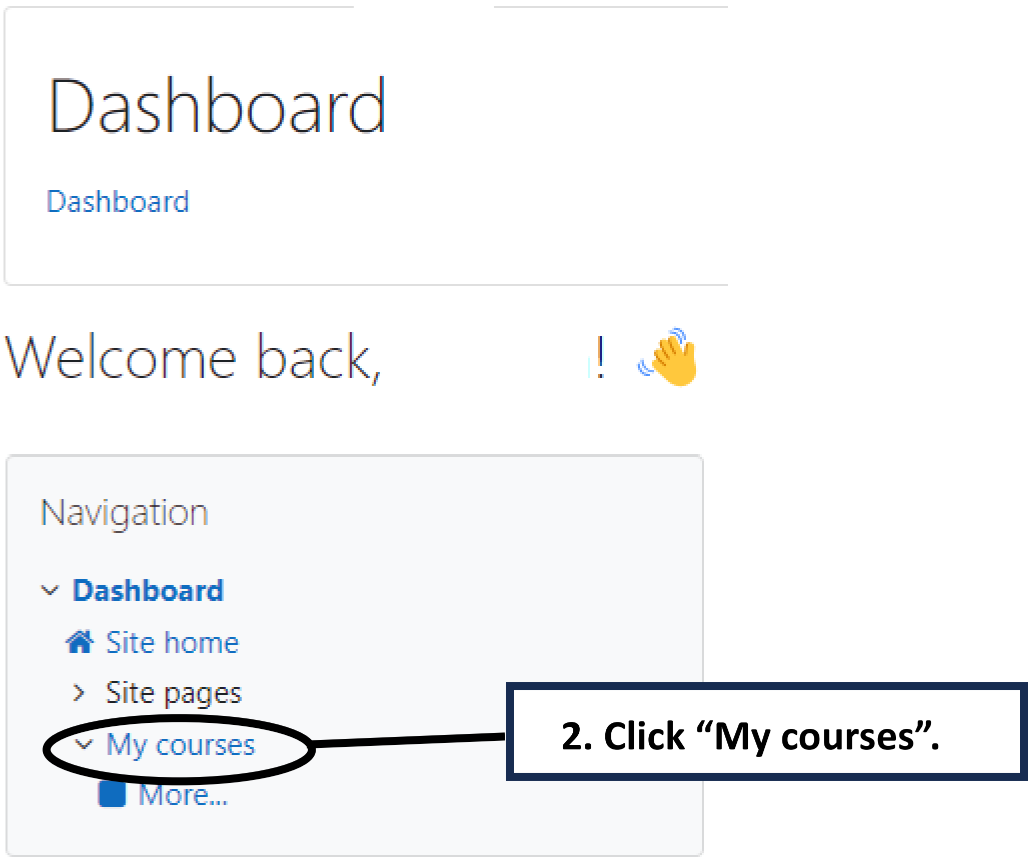

Dashboard

Dashboard

Welcome back, ! 👋

Navigation
Dashboard
Site home
Site pages
My courses
More...

2. Click “My courses”.

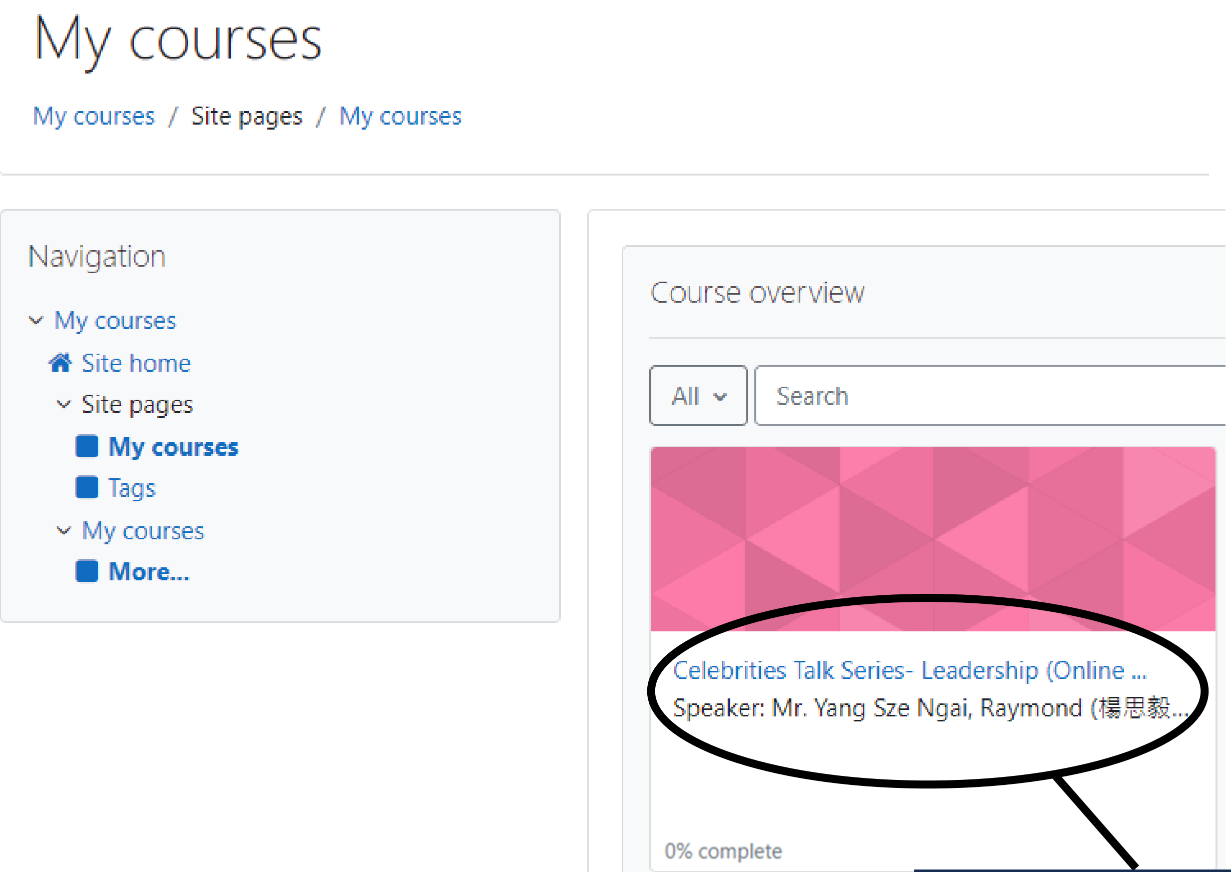

My courses

My courses / Site pages / My courses

Navigation

- My courses
  - Site home
  - Site pages
    - **My courses**
    - Tags
  - My courses
    - **More...**

Course overview

All ⌄ Search

Celebrities Talk Series- Leadership (Online ...

Speaker: Mr. Yang Sze Ngai, Raymond (楊思毅...

0% complete

3. Click the online talk courses that you was enrolled in.

(E.g., “Celebrities Talk Series – Leadership (Online Version)”

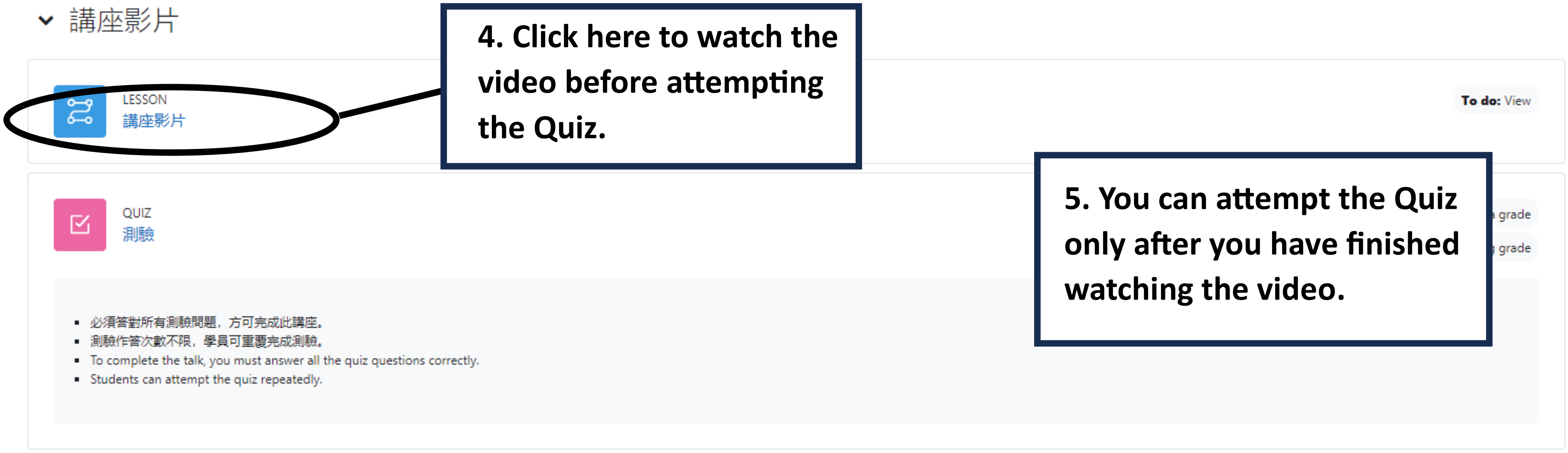

講座影片

LESSON
講座影片

To do: View

QUIZ
測驗

grade
grade

- 必須答對所有測驗問題，方可完成此講座。
- 測驗作答次數不限，學員可重覆完成測驗。
- To complete the talk, you must answer all the quiz questions correctly.
- Students can attempt the quiz repeatedly.

4. Click here to watch the video before attempting the Quiz.

5. You can attempt the Quiz only after you have finished watching the video.

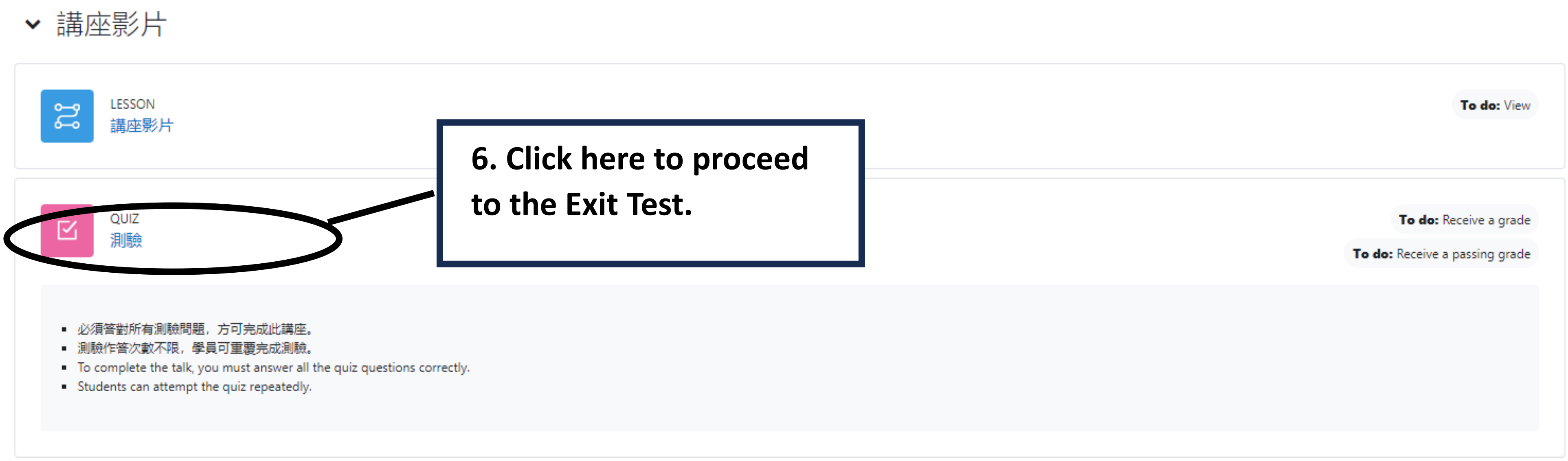

講座影片

LESSON
講座影片

To do: View

QUIZ
測驗

To do: Receive a grade

To do: Receive a passing grade

- 必須答對所有測驗問題，方可完成此講座。
- 測驗作答次數不限，學員可重覆完成測驗。
- To complete the talk, you must answer all the quiz questions correctly.
- Students can attempt the quiz repeatedly.

6. Click here to proceed to the Exit Test.

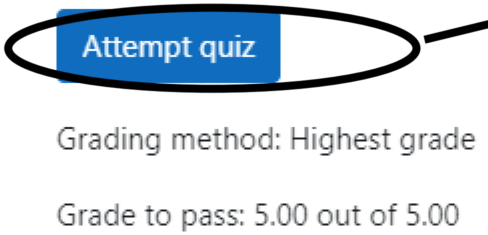
Attempt quiz

Grading method: Highest grade

Grade to pass: 5.00 out of 5.00

7. Click here to begin the Quiz.

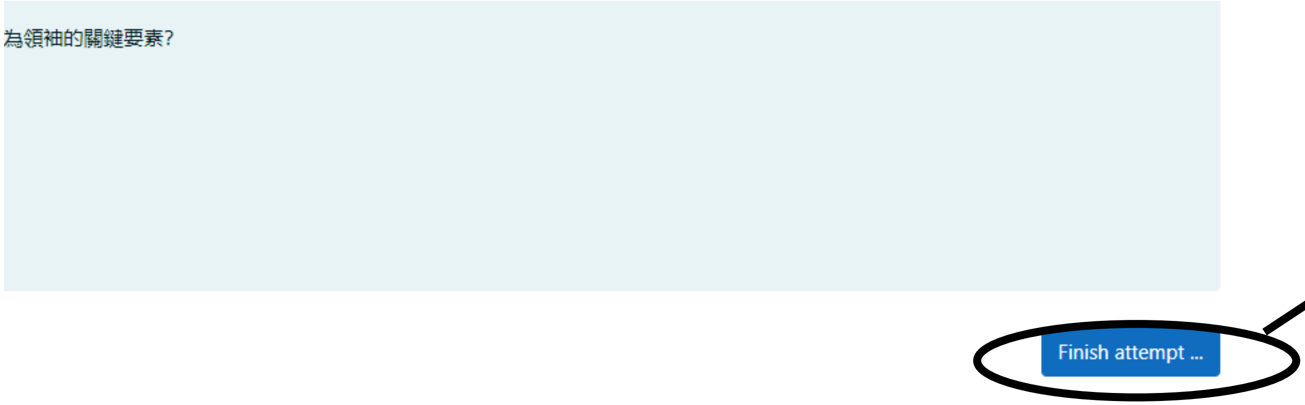

為領袖的關鍵要素?

Finish attempt ...

8. Click the “Finish Attempt” button to submit the test after finishing all the questions.

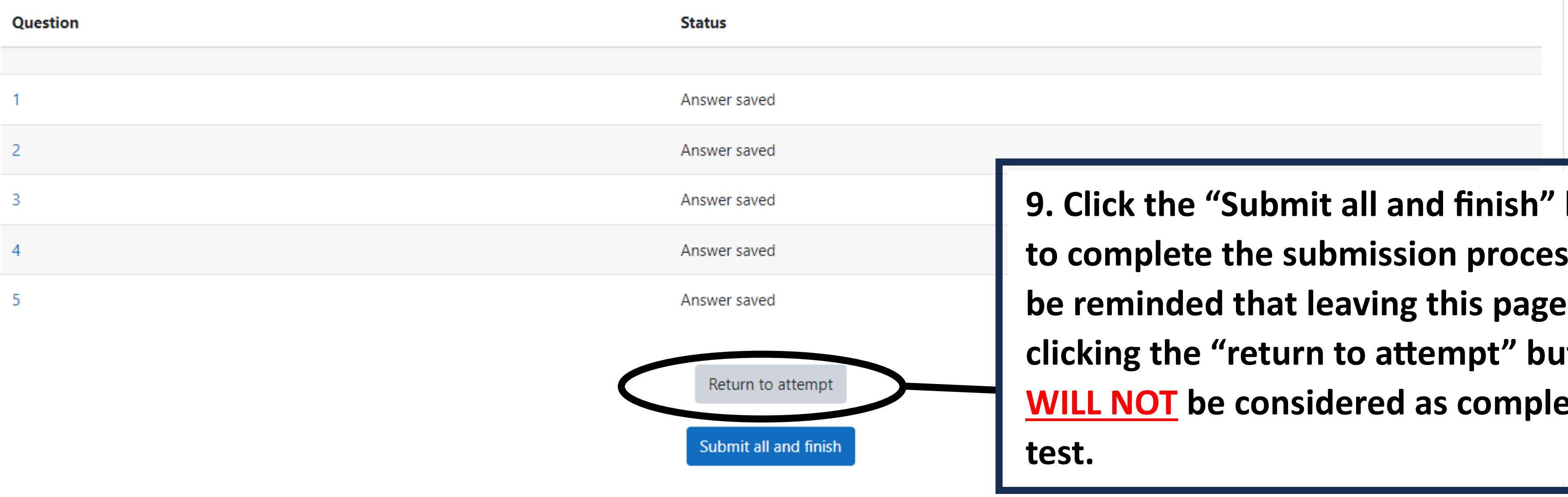

Question	Status
1	Answer saved
2	Answer saved
3	Answer saved
4	Answer saved
5	Answer saved

9. Click the “Submit all and finish” button to complete the submission process. Please be reminded that leaving this page or clicking the “return to attempt” button WILL NOT be considered as completing the test.

10. To complete the talk, you must answer all the quiz questions correctly.

You have unlimited attempts for Quiz.

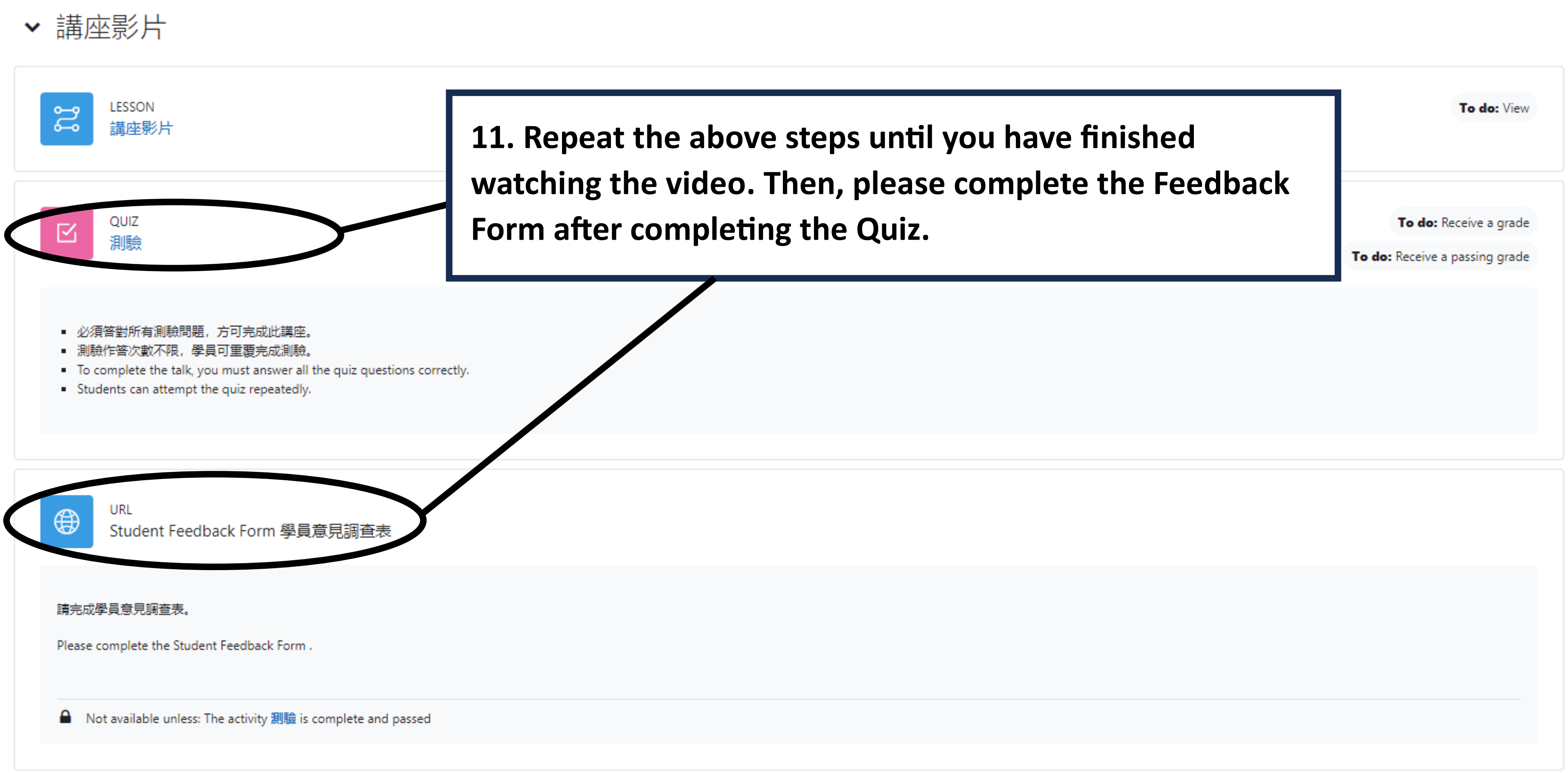

11. Repeat the above steps until you have finished watching the video. Then, please complete the Feedback Form after completing the Quiz.

講座影片

LESSON
講座影片
To do: View
QUIZ
測驗
To do: Receive a grade
To do: Receive a passing grade

- 必須答對所有測驗問題，方可完成此講座。
- 測驗作答次數不限，學員可重覆完成測驗。
- To complete the talk, you must answer all the quiz questions correctly.
- Students can attempt the quiz repeatedly.

URL
Student Feedback Form 學員意見調查表

請完成學員意見調查表。

Please complete the Student Feedback Form .

Not available unless: The activity 測驗 is complete and passed